GENESI - L’ARMONIA DEL KAOS

Mostra di graffiti a Firenze 2022

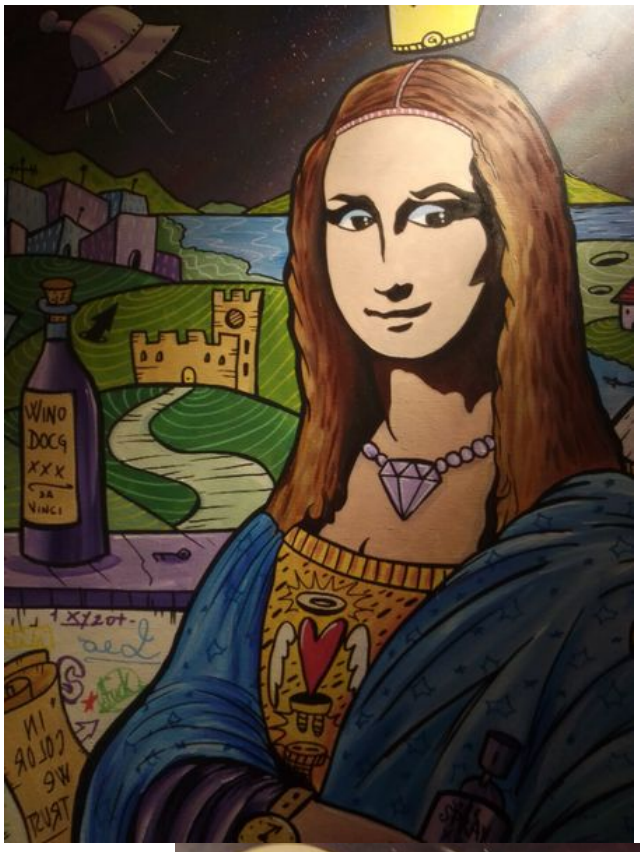
WINO
DOCG
XXX
DA
VINCI

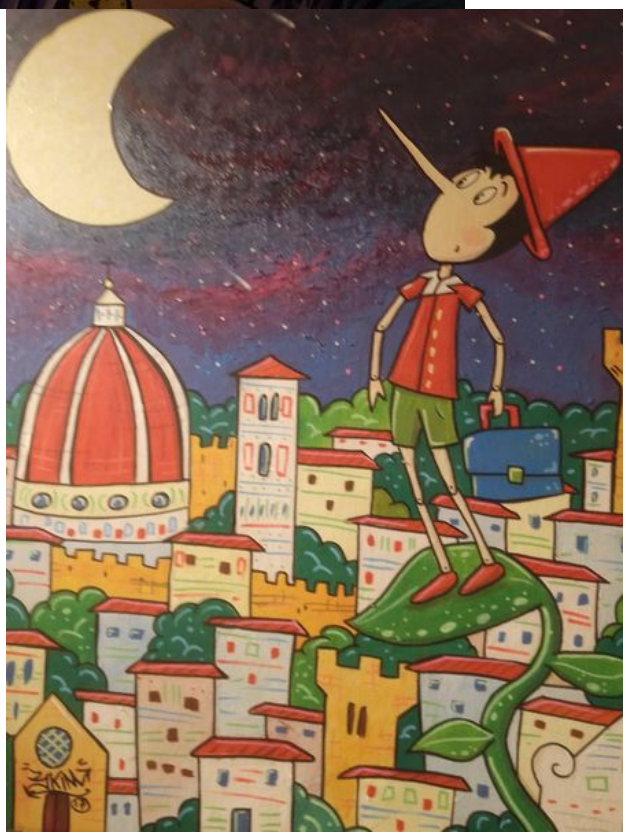

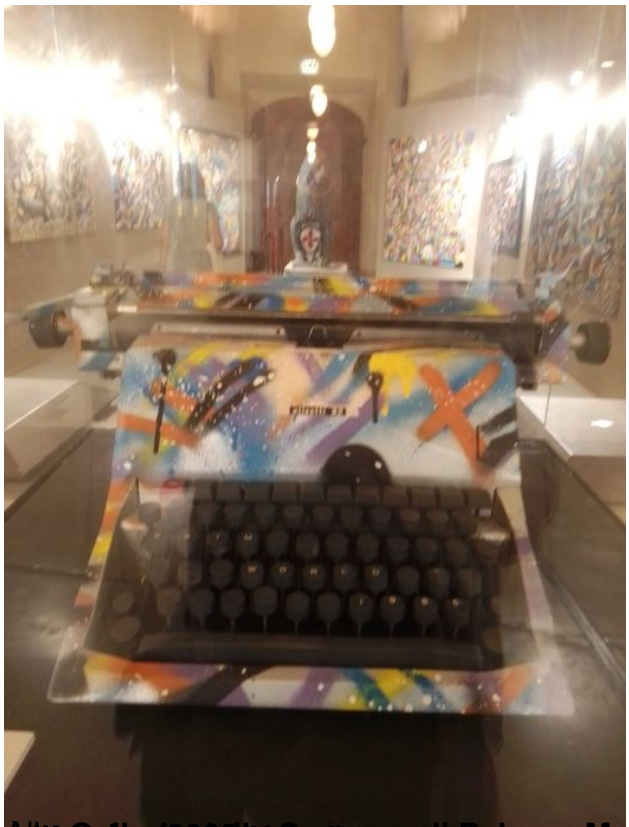

[redacted] **Riccardi** è tenuta, **dal 16 giugno al 26** [redacted] **Genesi** [redacted] **persoo** [redacted] è legate al [redacted] di questo luogo